

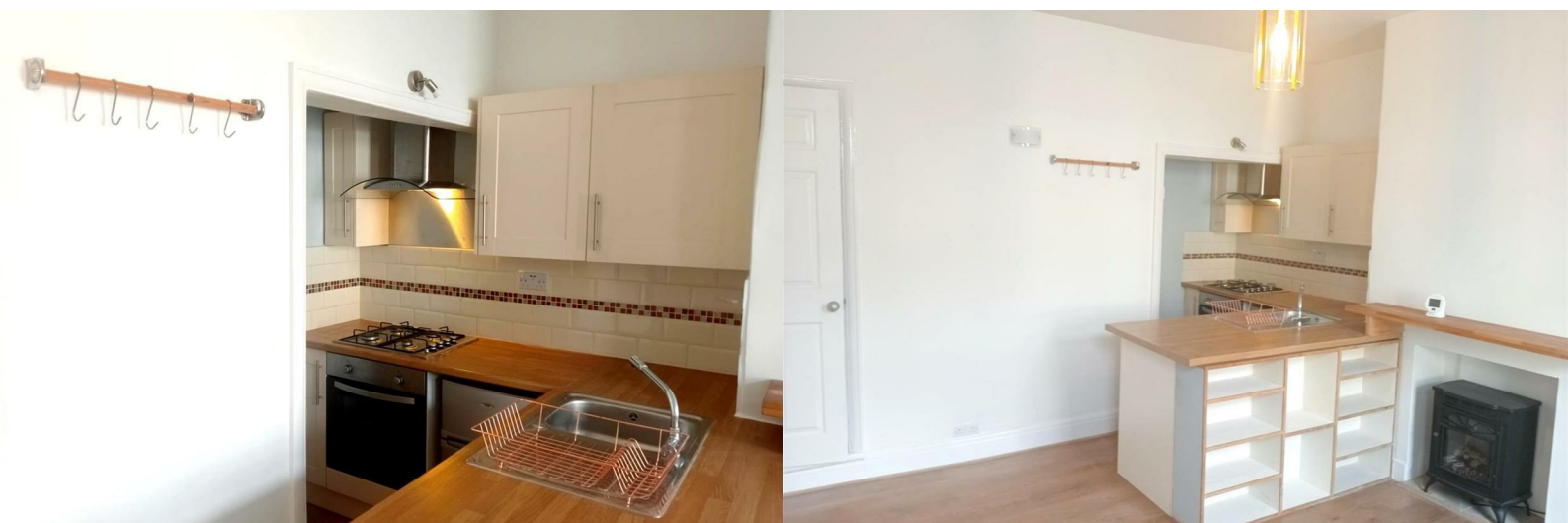

10 Park Place East

, Halifax, HX3 8BA

£575 Per Month



10 Park Place East

, Halifax, HX3 8BA

£575 Per Month



SW Property are pleased to present to the rental market this back to back terraced property, situated in the SOUGHT AFTER LOCATION of Lightcliffe. The property briefly comprises; an open plan living-kitchen, a good sized double bedroom and a shower room. To the front of the property there is a small paved yard and on street-parking. The property further benefits from double glazing and central heating. Within walking distance to all local amenities including bars and pubs. Book your viewing today.

Bedroom One

14'2" x 13'10" (4.32 x 4.22 (4.31 x 4.21))

Shower Room

8'4" x 6'1" (2.54 x 1.85)

Exterior



Road Map



Hybrid Map



Terrain Map



Floor Plan



Viewing

Please contact us on 01422 415776 if you wish to arrange a viewing appointment for this property or require further information.

Energy Efficiency Graph

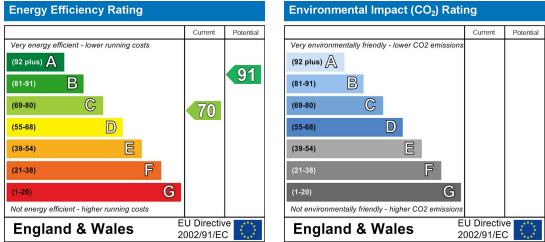

These particulars are for guidance only and do not constitute any part of a contract. No person within the company has the authority to make or give any representation or warranty in respect of the property. All measurements are approximate and for illustrative purposes only. None of the services and fittings or equipment have been tested. These particulars whilst believed to be accurate should not be relied on as statements of fact, and purchasers must satisfy themselves by inspection or otherwise as to their accuracy. Although these particulars are thought to be materially correct their accuracy cannot be guaranteed and they do not form part of any contract.